

PLAT OF SURVEY

-OF-

LOT 20, PEARSON SUBDIVISION, ACCORDING TO THE RECORDED PLAT THEREOF.
SAID LAND BEING IN THE CITY OF LAKE GENEVA, COUNTY OF WALWORTH AND
STATE OF WISCONSIN.

SURVEY FOR: CINDY MAHER OF RE/MAX GENEVA REALTY, LTD.
SURVEY ADDRESS: 180 PEARSON DRIVE, LAKE GENEVA, WI 53147

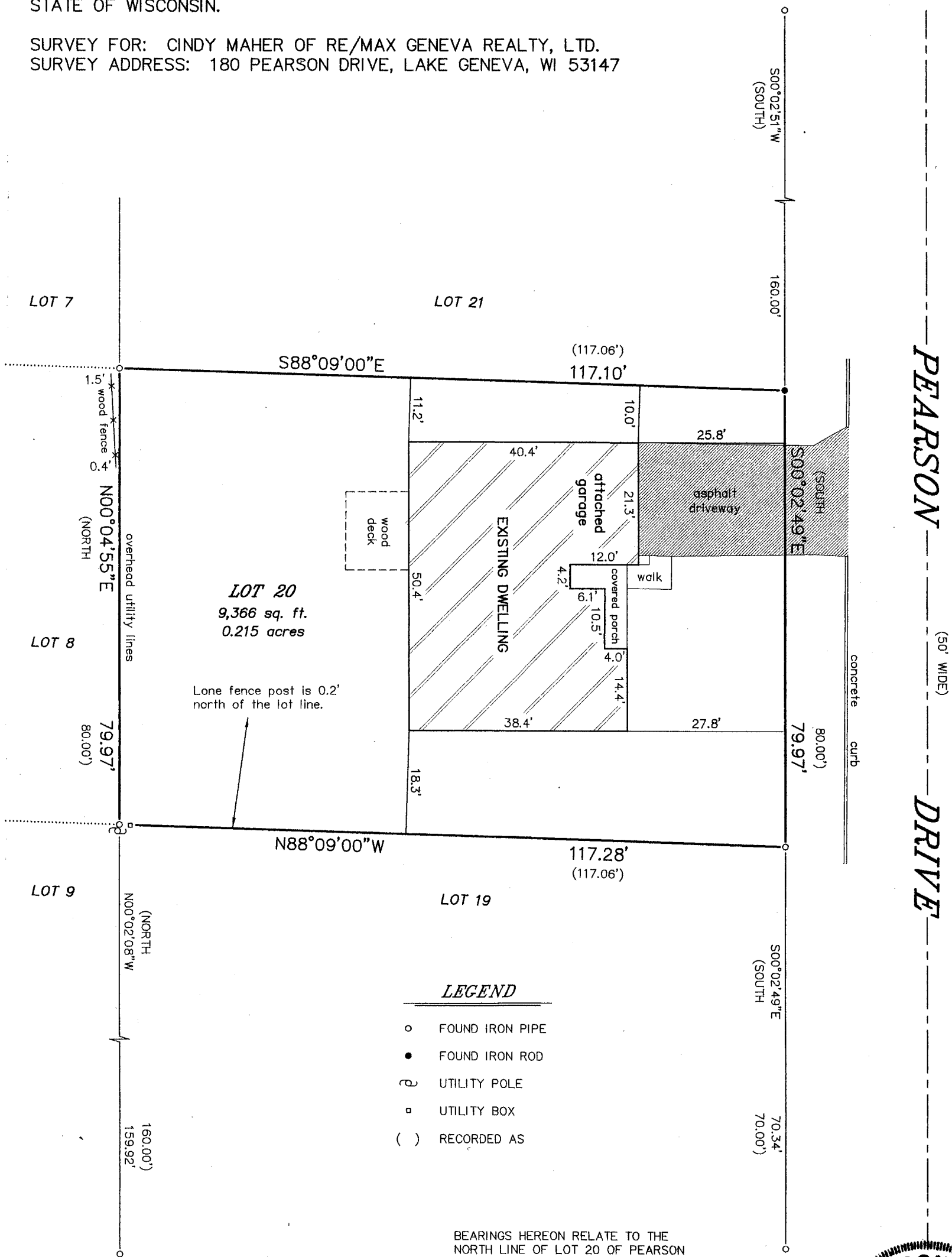

"I HEREBY CERTIFY THAT I HAVE SURVEYED THE ABOVE DESCRIBED PROPERTY AND THAT THE ABOVE MAP IS A CORRECT REPRESENTATION THEREOF AND SHOWS THE SIZE AND LOCATION OF THE PROPERTY, ITS EXTERIOR BOUNDARIES, THE LOCATION OF ALL VISIBLE STRUCTURES AND DIMENSIONS OF ALL PRINCIPAL BUILDINGS THEREON, BOUNDARY FENCES, APPARENT EASEMENTS, ROADWAYS AND ENCROACHMENTS, IF ANY."

"THIS SURVEY IS MADE FOR THE USE OF THE PRESENT OWNERS OF THE PROPERTY, AND THOSE WHO PURCHASE, MORTGAGE, OR GUARANTEE THE TITLE THERETO WITHIN ONE YEAR FROM DATE HEREOF."

SATTER SURVEYING, LLC
LAND SURVEYS, MAPPING AND PLANNING
272 ORIGIN STREET
BURLINGTON, WI 53105
262-661-4239

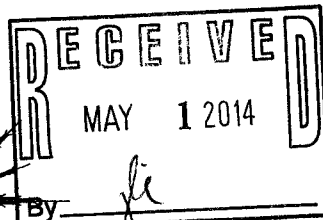
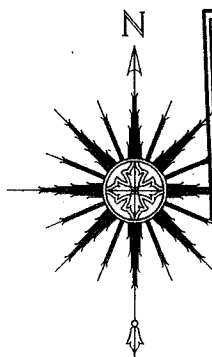

0 10' 20' 40'
SCALE: 1" = 20'

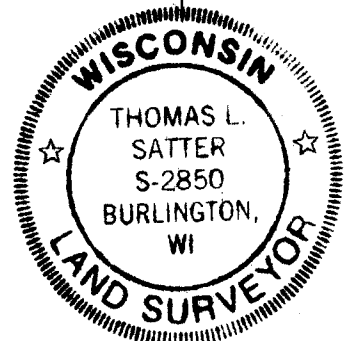

THIS IS NOT AN ORIGINAL PRINT
UNLESS THIS SEAL IS RED.

Thomas L. Satter
THOMAS L. SATTER S-2850

APRIL 28, 2014
DATE

041410
JOB NUMBER

ZP -20

007-3025